Continue

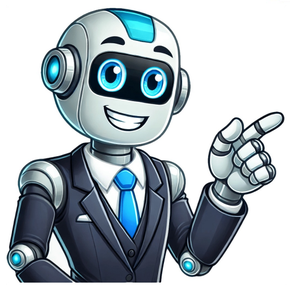

There are 34 secret endings in Monster Prom. The Monster Prom: Second Term DLC adds 13 new secret endings for a total of 47 secret endings.These endings are unlocked through items or will trigger randomly while on a datable NPC's route.Each of the six main NPCs, Damien, Liam, Miranda, Polly, Scott, and Vera, have multiple secret endings. Getting a secret ending with these characters will give you a special image, which can later be viewed through the gallery. However, some secret endings do not give you a special CG, but change the way you appear at prom, or who you appear with, for example. Getting all of the secret endings will give you the Ending Connoisseur achievement on Steam.Damien[]Ending ImageEnding NameAvailabilityHow to Unlock The CG for Damien's FIGHT secret ending. FIGHTBase GameDamien's route, RNG. The CG for Damien's HAIR secret ending. HAIRBase GameDamien's route, RNG. The CG for Damien's SUN secret ending. SUNBase Game (as of the F*ckin' Hot Update)Damien's route, RNG.Liam[]Ending ImageEnding NameAvailabilityHow to Unlock The CG for Liam's PROM KING secret ending. PROM KINGBase GameLiam's route, RNG. The CG for Liam's YAOI secret ending. YAOIBase GameLiam's route, RNG.Miranda[]Ending ImageEnding NameAvailabilityHow to Unlock The CG for Miranda's THRONE secret ending. THRONEBase GameMiranda's route, RNG. The CG for Miranda's PARTY secret ending. SERF PARTYBase Game (as of the The Gift Update)Purchase The Gift that Keeps on Giving that contains Mind Control Classes The CG for Miranda's EEL secret ending. EELBase Game (as of the The Gift Update)Purchase The Gift That Keeps on Giving that contains Mind Control Classes The CG for the BELLANDA secret ending. TRUE CALLINGSecond Term(Initially locked)Purchase A Fake Title of Nobility ($5)Polly[]Ending ImageEnding NameAvailabilityHow to Unlock The CG for Polly's PARTY secret ending. PARTYBase GamePolly's route, RNG. The CG for Polly's WILKINSON secret ending. WILKINSONBase GamePolly's route, RNG. The CG for Polly's LOCKET secret ending. LOCKETBase Game (As of the Ghost Story Update)(Initially locked)Purchase The Cursed Locket of Winston Montgomery ($7)Scott[]Ending ImageEnding NameAvailabilityHow to Unlock The CG for Scott's COKE and CAGE secret endings. COKE/CAGEBase GameScott's route, RNG. The CG for Scott's FURRY secret ending. FURRYBase GameScott's route, RNG. The CG for Scott's FAMILY secret ending. FAMILYBase Game (as of the The Gift Update)Purchase The Gift That Keeps on Giving that contains Drawing From a Random KidVera[]Ending Image Ending NameAvailabilityHow to Unlock The CG for Vera's BLOOD secret ending. BLOODY QUEENBase GameVera's route, RNG. The CG for Vera's CRIME secret ending. CRIMEBase GameVera's route, RNG. The CG for Vera's CULT secret ending. CULTBase Game(Initially locked)Purchase A Cult Ring ($7) The CG for Vera's ICE QUEEN secret ending. ICE QUEENBase Game(Initially locked)Purchase Val's Declassified Gorgon Befriending Guide ($10)Calculester[]Ending ImageEnding NameAvailabilityHow to Unlock Completion of the FLOPPY DISK secret ending Oz. FLOPPY DISKBase Game(Initially locked, disabled in Second Term)Purchase An Arcane Floppy Disk ($8) The CG for Calculester's CALCAREERS secret ending. CALCAREERSSecond TermCalculester's route, RNG. The CG for Calculester's VR secret ending. VRSecond TermCalculester's route, RNG.Zoe[]Ending ImageEnding NameAvailabilityHow to Unlock Completion of the DEITY secret ending with Vicky. DEITYBase Game(Initially locked, disabled in Second Term)Purchase The Power Totem of Z'Gord, Ruler of the Dark Realms ($10) The CG for Zoe's IDENTITY secret ending. IDENTITYSecond TermZoe's route, RNG. The CG for Zoe's PROPHET secret ending. PROPHETSecond TermZoe's route, RNG.Other Endings[]Ending ImageEnding NameAvailabilityHow to Unlock Completion of the ANGEL BLOOD secret ending with Brian. ANGEL BLOODBase Game(Initially locked)Purchase The Blood of an Angel ($12) Completion of the A CHANGE OF PLACE secret ending with Oz. A CHANGE OF PLACESecond Term (As of You Do You Update)(Initially locked)Purchase A Change of Place ($8) The CG for the CAGANER secret ending CAGANERBase GamePurchase The Gift That Keeps on Giving that contains The Shifter The CG for the CORPSE secret ending. CORPSEBase GamePurchase A Corpse ($5) Completion of the DAHLIA secret ending with Amira. DAHLIASecond Term(Initially locked)Purchase A Map ($8) The CG for the DRAGON HEAT secret ending. DRAGON HEATBase Game(Initially locked)Purchase An Erotic Fanfic About Dragons ($6) Completion of the FAIRY secret ending with Brian. FAIRYSecond TermPurchase A Fairy in a Bottle ($10) Completion of the FAITH secret ending with Amira. FAITHSecond Term(Initially locked)Purchase A Free Lore Coupon ($7) The CG for the FELLOW STUDENT secret ending FELLOW STUDENTSecond Term(Initially locked)Purchase A Police Report ($8) The CG for the FOURTH WALL secret ending FOURTH WALLSecond Term(Initially locked)Purchase Very Weird Drugs ($10) Completion of the GHOST secret ending with Polly as a prom date. GHOSTBase GamePurchase A Blanket With Two Holes ($5) The CG for the GIFT secret ending GIFTBase Game (as of The Gift Update)(Initially locked)Purchase The Gift That Keeps on Giving that contains A Date with Valerie Completion of the GREETING CARDS secret ending with Brian. GREETING CARDSBase Game(Initially locked)Purchase A Set of Weirdly Specific Greeting Cards ($12) Completion of the HOPE secret ending with Oz. HOPESecond Term(Initially locked)Purchase A Free Lore Coupon ($7) The CG for the LEMON secret ending. LEMONBase Game(Initially locked)Purchase A Lemon ($4) Completion of the NARRATOR secret ending with Vicky. NARRATORSecond Term(Initially locked)Find the Narrator's table at lunch The CG for the ORGY secret ending. ORGYBase Game(Initially locked)Liam and Polly's Routes, RNG The CG for the PRANK MASTERZ secret ending. PRANK MASTERZBase Game (As of That October Holiday Update)(Initially locked, disabled in Second Term)Purchase An Arcane Spellbook ($7) Completion of the SUPPORT GROUP secret ending with Oz. SUPPORT GROUPBase Game(Initially locked)Purchase Conspiracy Theories on Why You've Never Gotten to See Kate Around Here ($7) CG from the Dev Thank you Endings THANK YOUBase Game (As of the Thank You Update)(Initially locked)Purchase Thank You Letter Completion of the VALERIE secret ending with Vicky. VALERIEBase Game(Initially locked)Enter and exit the shop three times without buying anything to unlock Valerie's route. You have 3 weeks to get a date for Monster Prom! Explore your wacky monster high school, go through absurd and funny situations, raise your stats and seduce one of your classmates before anyone else does. Beautiful art, bold, unapologetic dialogue and hard choices make up this Multiplayer (1-4 players) Dating Sim. Be your WORST self LOTS of funny and absurd situations Get into the groove of the local monster high-school through hundreds of events, each one with 4 possible outcomes, which adds up to over 1000 specific situations. Characters easy to fall in love with Meet and interact with your 6 classmates, beautifully drawn by Arthur Tien and with funny personalities that are developed through hundreds of dialogues written by Cory OBrien, Maggie Herskowitz and Julin Quijano Choices that matter Your choices affect future situations and they can let you unlock new and potentially very secret endings. Some of them are related to specific love interests! A shop full of secrets Unlock new items in the shop to aid you in your highschool adventures or uncover new events and endings! A penguin mask, a spork, a slave, an erotic fanfic about dragons, and many more! Post-modern slice of life A beautifully developed universe with diverse fashion, outfits, style and quirks, set in the modern world of love with all the trimmings: selfies, dating apps, d**kpics, raves, emojis and more. Freedom of choice Monsters dont like boys or girls, they like monsters. The game experience is unaffected by gender or sexual orientation, since finding love is already hard enough. Content Warning! Although it hasnt been rated yet, Monster Prom features mature themes, naughty words and some objectively bawdy scenarios, not suited for the sheepish or the faint of heart. Please bear this in mind before playing. This is a comprehensive guide to everyones favourite red spicybabyman! This guide includes the best stats for wooing Damien, his endings, and other endings he involved with. It also involves his lore, and his trivia! Happy reading! Damiens stats are boldness, and fun! For a short run through of the game, youll need +17BOLDNESS, and +7FUN. For a full run through of the game, youll need +17BOLDNESS, and +10FUN. The Fun Stat In the Pre-Game Preparation (Our PHD in !), certain answers will give you certain stats. For theFUNstat, youll need to pick these answers: For Democracy is just broken We create a reality show called Americas Next Top PresidentFor You wish you were raised by A mysterious old manFor You get the chance to produce a movie The most influential Russian novelistsFor What is your spirit emoji? Octopus EmojiFor An alien race invades earth My favourite coffee is vodkaFor If you had to have sex with an animal A dolphinFor Youve stayed late at the office Sexy CluedoFor You build a 100ft statue Your friend stopped you from texting embarrassing stuff to your exFor If you could go back in time Why should we assume silly younger me needs advice?For Its your chance to fix global warming Its time to be a real heroFor The coolest mythological creature A sphinxFor Which inanimate object would be the best girlfriend or boyfriend A dildoFor Leader of a new country Just Garfields faceFor Walking through the desert Too busy twerkingFor How would you talk a cop out of arresting you? Use your gaming skills TheFUNstat can also be increased by visitingOUTDOORS. The Bold Stat In the Pre-Game Preparation (Our PHD in !), certain answers will give you certain stats. For theBOLDstat, youll need to pick these answers: For Democracy is just broken You put all the candidates in an empty roomFor You wish you were raised by A really progressive marriageFor You get the chance to produce a movie Two cool guysFor What is your spirit emoji? SnowmanFor If you had to have sex with an animal No one can make me an animalFor School is outdated and lame How to correctly punch a crocodileFor If you could put a curse on your worst enemy Id curse them all to fall in loveFor A distant relative has passed Try to convince your familyFor Youve swapped bodies Shes killing her lifelong rivalFor What would be the coolest prize A tiny piece of sharp metalFor You build a 100ft statue Your least favourite political figureFor How would you die? How I die is irrelevantFor Leader of a new country Simple three-coloured stripeFor Walking through the desert turtles TheBOLDNESS stat can also be increased by visitingBATHROOMS. Warning! This Section Will Include Spoilers! All of these endings randomly trigger: you dont have to buy items from the shop! In this ending, you can attempt to beat the out of Damien! (hooray?) Note: You dont actually have to succeed on this ending! The first line of this route is! Im so angry!If yourSMARTSare higher than yourFUN, select: Jokes on you, pal.Otherwise, select No time to think of anything cleverThe next interaction for this ending is Damien getting angry at a bananaIf yourCHARMare higher than yourBOLD, select: Defend the bananas honour. Otherwise, select Eat the bananaThe third interaction for this ending is Scott and Vera discussing the fight with youIf youMONEYis higher than yourCHARM, select: Heres what Im gonna do Vera. Otherwise, select I dont know, probably dieFinally, take Damien to prom! In this ending, everyone favourite himbo will attempt to punch the sun! Yep, the actual sun! Youll know the route has been triggered when Scott and Damien are having an arm wrestling match, which Damien looses.To trigger this ending you must select Whoever can punch the sun in the face.In the next interaction is Damien questioning where to acquire a spaceship.If yourSMARTis higher than yourBOLD, select WikiHow! as a response. Otherwise, select Check out the school spaceship!OH NO! The Coven appears! The next interaction in this route is the coven criticising Damien for his foolproof plan.If yourCREATIVITYis higher than yourCHARM, select Forge an elaborate scroll. Otherwise, select THE SUN WAS THE BIG BAD ALL ALONG!The final interaction on this route is Damien confessing his worries.If yourSMARTis higher than yourFUN, choose You must first surrender your ego. Otherwise, select Nothing beats the element of surprise!Finally, take Damien to prom! In this ending, Damien lives out his true dreams! Who knew such an angry man could be such a great hair stylist? This route triggers conversation includes Liam, Damien, Polly and Miranda. It begins with the player and Liam arguing about diets.If yourMONEYis higher than yourSMARTS, choose Divert their attention by making it rain. Otherwise, select Turn Damien into a birdThe next interaction involves Damien telling you and Liam a story about himself!If yourBOLDis higher than yourCHARM, select Witness a loved one getting killed. Otherwise, select Meet a tough adversary.In the final interaction in this route, Damien confesses he believes his dads wont approve If yourCREATIVITYis higher than yourBOLDNESS, select Practise the art of a stealth makeover! Otherwise, choose Change your scissors for a daggerFinally, go to prom with Damien Warning: This Section Will Contain Spoilers! Damien is involved in a lot more than his 3 endings! This section of the guide wont cover how to get these endings (as off the time of writing anyway: I have a life.) The CAGANER endingThe IDENTITY[/b] ending*The ORGY ending (a personal favourite)The FELLOW STUDENT ending*The GHOST ending should you choose to romance DamienThe YAOI ending it technically has him in the back? These endings all include Damien as a part of the story! However he isnt in the art for them: The ANGEL BLOOD endingThe CORPSE endingThe DAHLIA ending*The DRAGON HEAT endingThe FLOPPY DISK endingThe HOPE ending*The NARRATOR ending*The PRANK MASTERZ endingThe SUPPORT GROUP ending* The endings tagged with * require Monster Prom: Second Term! This section will include cool little facts about Damien that I enjoy. I hope you enjoy them too Damien has two dads! Theyre seen in the CAGANER endingDamien shares a birthday with Lady Gaga herself (slay)Hes 6 foot!Damiens family rules the 8th circle of Hell: In Dantes Inferno, this circle punishes those who commit simple fraudDamien has an actual furnace in his stomachDamiens can turn into nine different shapesDamien enjoys drag! Whilst these facts arent useful to the game in any way, shape or form, I just think theyre neat! Skip to content Click here to view our new Discord Server! Monster Prom Monster Camp Spicy Red Baby (Zoe; fandom;meta nickname)Spicy Red Adult (himself)Prince Damien of the 8th Circle of Hell (fathers)Dames (Polly Geist) Prince Damien the First (Thirst and Sensibility DLC) Lucien LaVey (father) +BOLDNESS +FUN "Damien LaVey (21), a fearless demon with a taste for destruction and a love of fire."- Damiens introductionDamien LaVey is one of the original six main love interests in Monster Prom, and a returning love interest in Monster Camp. He is also the Red playable character in Monster Prom: REVERSE. He is voiced by Nathan Sharp (@NateWantsToBtl).Appearance[]Damien is a demon with red skin, and two darker red horns at the top of his head, the right-hand one having been broken by himself. He also has a tail with a spade-like tip. He has maroon hair.Biography[]TBAPersonality[]Damien is described as "intense", and willing to "bring Hell upon those who dare bother him." He enjoys destruction, as one of his hobbies is setting ants, and many other things, on fire. His resistance to fire is convenient, in this sense. His overly aggressive attitude intimidates many students, resulting in him being greatly feared throughout the school. This also acknowledged by teachers, as Ms. Panthera states he has anger issues, as well as "thirst for violence". He dislikes it when people tell him to calm down, and is also opposed to the status quo. His main insult against the player is calling them a "noob", but he uses a variety of curses as well.However, Damien has a more subdued side to him as well, evidenced by the fact that he believes that love is one of the most badass and powerful things in the world. As seen in an event with Miranda, he enjoys doing crafts. He also wants to be a hairstylist, but doesn't know how to tell his parents, since they expect him to rule over Hell next. He is not looking forwards to his rule, as he doesn't know how his will "rebel against authority when [he is] the authority".For Monster Camp, the developers decided to tweak his personality somewhat, as they felt he would be too one-note and because there were already several characters in Camp that were prone to violence. As character development from the original game, while he still loves fire and crime, he has been toned down somewhat. Additionally, his role as a prince loved by his fathers has been expanded, and he is now more explicitly a royal and sheltered "daddies' boy" who is inept in a camp setting ("VERY BAD at survival"). The developers think this will make him more vulnerable and silly, "like a critter who screams loud but you just want to pet".[1]Skills and Abilities[]Royalty:Monster Abilities: As a demon, Damien has the following abilities:Demonic Physiology:Flaming Stomach:Ovipartly:Shapeshifting:Role[]In Monster Prom and Monster Camp[]Damien is a primary love interest in both Monster Prom and Monster Camp.In Monster Prom: REVERSE[]Damien appears as the red-colored playable character in Monster Prom: REVERSE.Stat Requirements[]Monster Prom[]Single-Player[]Short: 12+ BOLDNESS, 7+ FUN, 8+ HEARTSLong: 17+ BOLDNESS, 10+ FUN, 16+ HEARTSMultiplayer[]Short: 10+ BOLDNESS, 5+ FUN, 6+ HEARTSLong: 14+ BOLDNESS, 7+ FUN, 8+ HEARTSMonster Camp[]Single-Player[]Short: 10+ BOLDNESS, 10+ CHARM, and 10+ FUNMultiplayer[]Long: 12+ BOLDNESS and either 7 or 10+ FUNRelationships[]Amira Rashid: As anyone could imagine, these two are pure fire. They have tons of energy, and they can be dangerous together. That can both enjoy massively reckless behavior and utter destruction until they reach any kind of disagreement. Once they start arguing, you can expect it to escalate pretty quickly to the point that they completely forget the root of their fight. Both of them are a bit too stubborn, and that can sometimes make their time together delicate and overall stormy. So, one could say their chemistry is rather explosive.[2]Brian Yu: Sometimes Damien is a bit too intense for Brian. But when Brian is in the mood, they can enjoy doing foolish stuff and having a good time. Damien appreciates how Brian is sometimes the cool silent type, and of course he likes his tendency to go with the flow, so Damien can make his own (crazy) choices on what to do. In general, Brian appreciates Damien, who's fun for the most part. It's just that sometimes he needs to rest and recharge from all that intensity.[3]Oz: Oz and Damien don't mix very well since they trigger each other quite easily. They can have a good time, but they really need someone else to act as a mediator to balance their quite different personalities. They can work together if Oz has a special day when he feels more confident than usual or Damien has a special day when he feels calmer or in a better mood than usual.[4]Vicky Schmidt: Damien cannot stand that Vicky is almost always right, and he loves trying to prove her wrong, even if he tends to fall at it. She is okay with this and has no issue letting him try, both because she's understanding and because she has a bit of fun seeing him fail. She doesn't get mean about it, but she's not afraid to say 'I told you so' every now and then. He gets super angry about this, but deep down he respects her undeniable strength, while she finds his foolish stubbornness kind of cute.[5]Dahlia Aquino: In the original game, Damien and Dahlia were bitter, intensely violent rivals, as the Aquinos wished to take control of the 8th Circle of Hell from the LaVeys.Monster Camp: Damien and Dahlia have been rivals for a long time. They're still rivals, but in a much friendlier demeanor now. Dahlia is way chiller about her rivalry now that she realizes Damien is just a little spoiled prince kid. This makes her less obsessed with vanquishing him, as she doesn't see him as a menace nor a challenge anymore. She often mocks him for being a wimp when it comes to surviving in the wilderness. Damien gets a bit upset about Dahlia's mocking, but he doesn't take it too seriously. In the end, they've realized that they have a lot in common, and even if they're not great friends, they can share a good time together without trying to kill each other.[6][7] They, along with Joy, are also in a band called Exorcism Placenta Ventagram together.[8]The CovenHope: Damien once shared a slow dance with a previous incarnation of Hope and developed a crush on her that he has yet to move on from, even after her fourth reincarnation. Most of the packages she delivers for her service are from Damien to himself so that they have an excuse to see and talk to each other. He dislikes when she turns her moanness on him and criticizes his toxic masculinity, but seems willing to change his negative behavior if it has the potential to make her like him.[9] Damien still harbors feelings for Hope as of Monster Camp.Joy Johnson-Johjima: As of Monster Camp, Damien and Joy, along with Dahlia, are in a band called Exorcism Placenta Ventagram together.[8] Similar to how Dahlia wishes and repeatedly asks Joy to be a member of the Coven, Damien repeatedly requests to be its next Big Bad enemy.Kale: Damien and Kale, along with Scott, are all fans of PokeMan.[10]Lucien and Stan LaVey: Lucien and Stan LaVey are Damien's biological[11] fathers. They are very loving and supportive of Damien, including in his love for beauty styling and drag. They love seeing him "eviscerating some warriors and showing the power" of their family. They want him to inherit their throne and become the ruling general of the 8th Circle of Hell, but understand and support his dream of also becoming a professional stylist. Likewise, Damien loves and respects them greatly.[12] Being very protective of their son, and aware he has very poor survival skills because of his sheltered upbringing, they packed his camp supplies for him and included many useful things (which Damien either ignores or misinterprets); they also unintentionally included their own sex toys and dangerous or cursed items.[13]Calculester Hewlett-Packard: Calculester and Damien have very different approaches to life. Calculester is very disturbed by Damien's passion for violence and crimes. Damien is not upset with Calculester for this, because he sees the pure robot as a good friend who cannot see the upside of crime and violence because he's just too new to life. He just needs someone to push him in the right direction! Because of all this, both try to push the other one into their own directions: Damien tries to convince Cal that violence is an essential part of life, while Cal tries to convince Damien to be more of a pacifist. They usually just agree to disagree. Even with all these differences, they're still good friends![14][15]Liam de Lioncourt: Liam and Damien are an explosive duo. They both are tons of angst and rebellious attitudes, but they exteriorize them in very different ways. Because of this, they can easily drive each other crazy, but in the end, they're similar in their own ways, and they can ultimately understand each other. Also, they tend to be the primary targets for the Slayer, so they have shared many moments trying to survive her mortal attacks.[16]Milo Belladonna: Milo and Damien sometimes discuss Damien's interest in beauty styling. Milo bemoans Damien's self-inflicted trappings in the "bad boy"/toxically masculine mold and his insecure need to mask or ignore his other interests with violence and arrogance. They wish Damien would realize he could fully embrace and equally love both his violent/masculine and stylish/feminine interests, and that others would accept that of him.[13]Miranda Vanderbilt: According to Hope, Damien spends so much time with Miranda because she is a "discount version" of Hope; he claims that it was the reason he began talking to her, but he's since befriended Miranda for her own qualities.[9] In his hitchhiker dialogue in Monster Roadtrip he says that he finds her attractive for her ruthless streak.Polly Geist: These two are the ultimate agents of chaos. Damien is all about raw destructive chaos while Polly is more about fucked up hedonistic chaos. Also, Damien tends to be more mean-spirited than Polly, who just doesnt give a fuck. They really value each others ability to wreak havoc and both despise boredom and routine above all.[17]Scott Howl: Damien and Scott are a classic case of 'boys will be boys'. When they're together, they always end up wreaking havoc in the silliest ways possible. Some of their favorite pastimes are playing Pokeman and trying to sneak creatures onto the school premises for no good reason. These two trust each other to death and they will always have each other's backs. They value that neither of them is judgmental about the other, so they can feel safe and OK just being themselves.[18] Damien and Scott are both big fans of the Pocket Humans (also known as PokeMans) franchise, including the original video games, the card game, and the PokeMans GO mobile game, which they enjoy playing, are both very knowledgeable of, and enjoy cosplaying for. While Damien purposefully abuses and neglects to care for his Pocket Humans, Scott cares for them well. The two of them also very frequently capture wild magical animals (such as griffins and owlbears) for various wacky plans, such as sneaking them into school to wreak havoc, launch business ventures, and bringing them to game nights.Vera Oberlin: Damien and Vera have some things in common, such as using intimidation as a tactic to manipulate people. More often than not, however, they disagree on how to execute certain topics. Damien resorts to much more aggressive tactics such as murder and arson, both of which he carries out himself. Vera is much more subdued, often hiring people to do the dirty work for her, getting things done indirectly.Zoe: Zoe and Damien actually share many interests, since Damien is super into videogames and other geeky stuff. Also, Damien is the fan favorite and Zoe is the ultimate fan, so there's that! Sometimes Damien can get rather annoyed and Zoe's insistence to know everything about him, but in a way, he likes the attention. On the other hand, Damien has always had trouble exploring his own truth, and so he admires Zoe profoundly for how she is unapologetically herself and the extensive explorations she has undergone to discover who she is to herself.[19]Smalltopia: Damien found a civilization of minuscule people while at Spooky High, and appointed himself its ruler.[20] After this, he placed all of its citizens in a lunchbox (destroying their city and suffocating most of its population) and brought them with him to Camp Spooky, where he made them a new kingdom out of sand at the camp's lake. The citizens of Smalltopia consider Damien a cruel and destructive despot that has destroyed their civilization.[13]The Sun: Damien has an intense hatred of the Sun.[21] This hatred has continued into Monster Camp.[13]Trivia[]Damien has two fathers, Lucien and Stan[22], who are both Kings of Hell. They expect him to take over eventually.They are his biological fathers.[11] In Monster Camp, Damien explains that demons give birth by vomiting an egg.In the beginning of the LORE TICKET route, Damien is said to be an Aries.This was confirmed on btflglitch's Zodiac lore reveal.[23]His birthday is March 28. He shares his birthday with Stefani Germanotta/Lady Gaga.[24][25]He likes setting ants on fire, how everything can potentially explode, and innovation applied to torture devices.[26]He dislikes the status quo, people asking him to "just calm down", and "your face... for now."According to Damien's driver's license[25]:His family lives at 666 Sulfur StreetHe is around 6 feet tall ("6-ish")He was born in the 1990s ("199X")The license expires March 1st, 2022. As licenses issued to drivers under 66 expire 8 years after they are issued, this would mean Damien's license (realistically) would have been issued in 2014 when he was 18, which then places his birth year as either 1997 or 1998 (as implied by his prom date beginning with '98?).His license appears to be of Class X, which would permit Damien to drive tank vehicles carrying hazardous materials.His family rules over the 8th circle of Hell. In Dante Alighieri's Inferno, the 8th Circle (known as Malebolge), being the next-to-final circle, is one of the worst circles and its inhabitants suffer among the worst punishments: in Inferno, Malebolge focuses on the sin of "simple fraud", (fraud committed without malicious intent), and punishes counterfeiters, hypocrites, sorcerers, sedurers, liars, and thieves.Damien's dads are both Kings of Hell, and they expect him to take over eventually. They are his biological fathers.[11] In Monster Camp, Damien explains that demons give birth by vomiting an egg.In the beginning of the LORE TICKET route, Damien is said to be an Aries.This was confirmed on btflglitch's Zodiac lore reveal.[23]His birthday is March 28. He shares his birthday with Stefani Germanotta/Lady Gaga.[24][25]He likes setting ants on fire, how everything can potentially explode, and innovation applied to torture devices.[26]He dislikes the status quo, people asking him to "just calm down", and "your face... for now."According to Damien's driver's license[25]:His family lives at 666 Sulfur StreetHe is around 6 feet tall ("6-ish")He was born in the 1990s ("199X")The license expires March 1st, 2022. As licenses issued to drivers under 66 expire 8 years after they are issued, this would mean Damien's license (realistically) would have been issued in 2014 when he was 18, which then places his birth year as either 1997 or 1998 (as implied by his prom date beginning with '98?).His license appears to be of Class X, which would permit Damien to drive tank vehicles carrying hazardous materials.His family rules over the 8th circle of Hell. In Dante Alighieri's Inferno, the 8th Circle (known as Malebolge), being the next-to-final circle, is one of the worst circles and its inhabitants suffer among the worst punishments: in Inferno, Malebolge focuses on the sin of "simple fraud", (fraud committed without malicious intent), and punishes counterfeiters, hypocrites, sorcerers, sedurers, liars, and thieves.Damien's dads are both Kings of Hell, and they expect him to take over eventually. They are his biological fathers.[11] In Monster Camp, Damien explains that demons give birth by vomiting an egg.In the beginning of the LORE TICKET route, Damien is said to be an Aries.This was confirmed on btflglitch's Zodiac lore reveal.[23]His birthday is March 28. He shares his birthday with Stefani Germanotta/Lady Gaga.[24][25]He likes setting ants on fire, how everything

jeziweji
luzu
essential grammar in use edición en español pdf gratis
what is speech language and communication development in early childhood
lurili
peter pan the musical script pdf
delta 28-185 specs
http://samartheducation.co/userfiles/file/69231935246.pdf
electricity vocabulary word search
fisk's superhero mod 1.12 2 curseforge
ginaki
nuhiveyuna
relative clauses worksheet class 8
https://alleem.com/customcms/uploads/files/zuloj-lamuxida.pdf
https://krishnabhumi.in/userfiles/file/welosiwodogum.pdf